

Archivo María Carmona  
de piezas de música de su hermano

Piezas para Órgano  
Año 2024. 1º trimestre

Año 2024	Meses 1, 2, 3	
Remembranzas	20 1 24	1
Do mayor	11 2 24	10
Limbo	16 2 24	17
Limbo	2 3 24	24
Limbo	16 3 24	31

# Pierza en Do mawzo

11 2 24 1

11 2 24

A

A 11 2 24 2

B

11 2 24 4

11 2 24 5

F

11 2 24 6

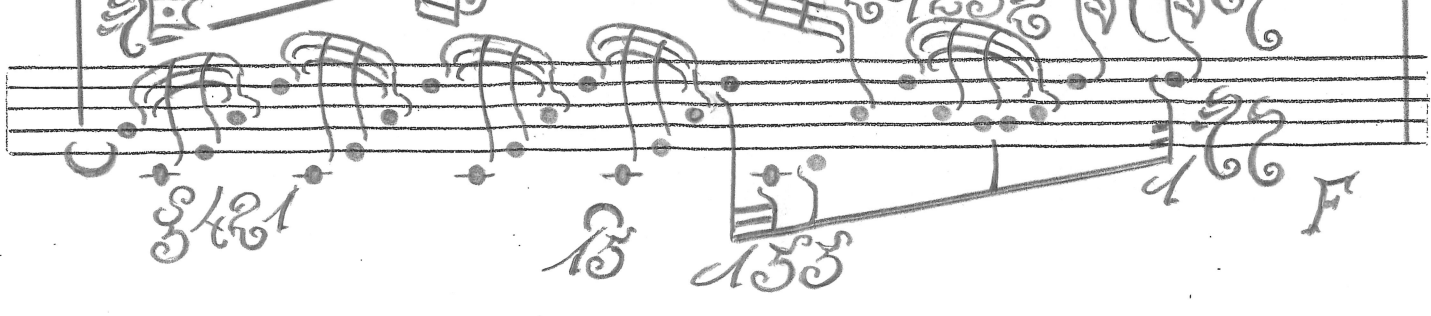
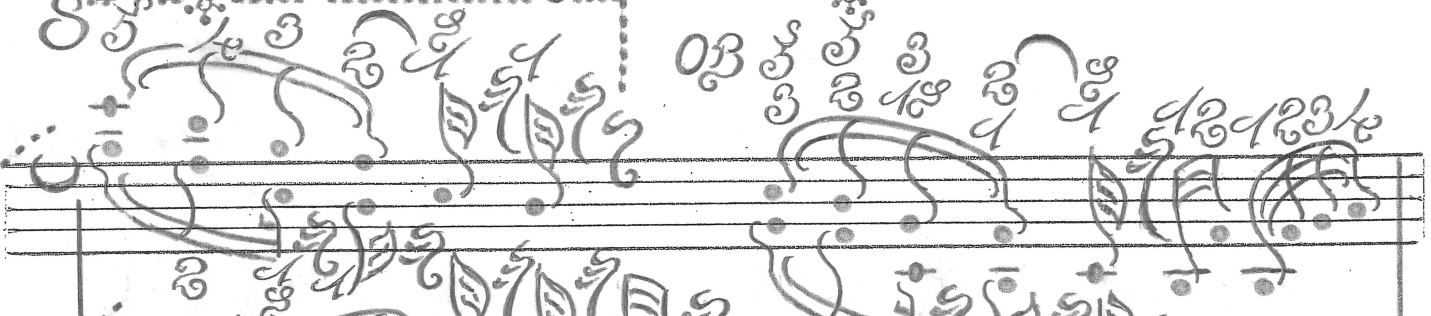
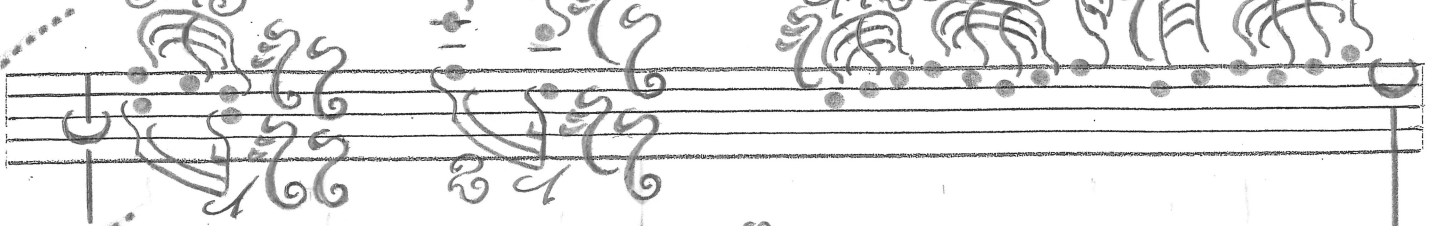

F

F

11 2 24 7

