

Archivo María Carmona
de piezas de música de su hermano

Piezas para Órgano
Año 2024. 1º trimestre

Año 2024 Meses 1, 2, 3

Remembranzas	20 1 24	1
Do mayor	11 2 24	10
Limbo	16 2 24	17
Limbo	2 3 24	24
Limbo	16 3 24	31

အမည်အားဖြင့်

ကောလိပ် ကောလိပ် ၃၀၄ ခု

20 1 24 1

ကောလိပ်ကောလိပ်

8

8

A

A

20 1 24 2

20

B

B

20 1 24 3

C

20 1 24 4

D

2

20 1 24 5

8

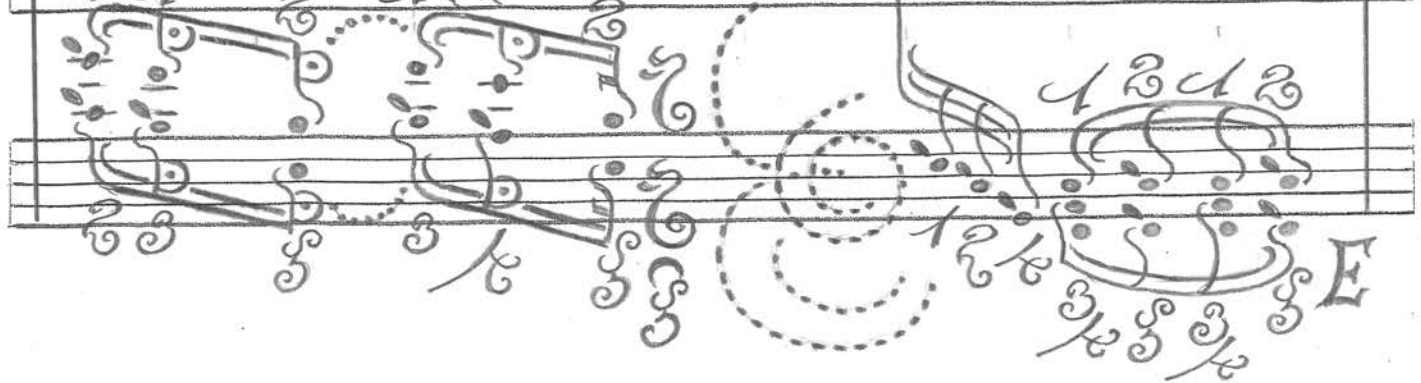
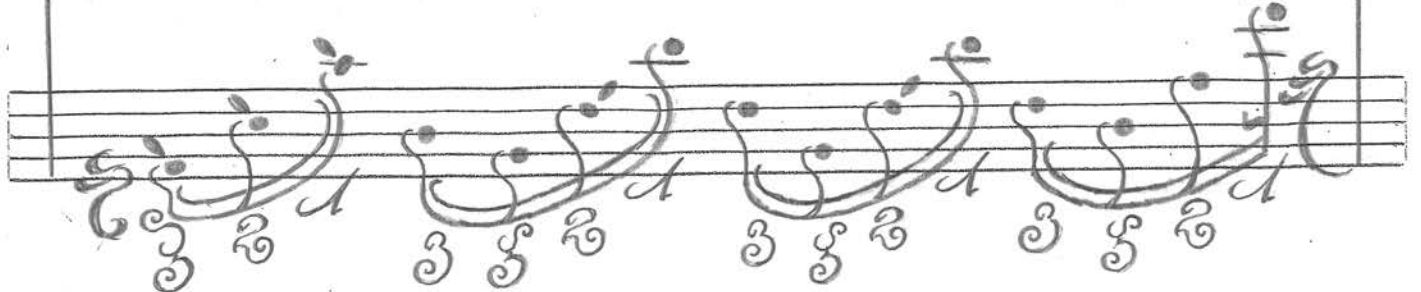

F

20 1 24 6

F

F

20 1 24 7

G

UN

H

H

20 1 24 9

Pierza en Do mawyo

11 2 24 1

11 2 24

A

10

A

11 2 24 2

♩ 11 2 24 4

11 2 24 5

D

F

11 2 24 6

F

11 2 24 7

Linnbo Domkyrko

3/4 16 2 24 1

16 2 24 1

A

* 16 2 24 2

B

16 2 24 3

16 2 24 4

E

16 2 24 6

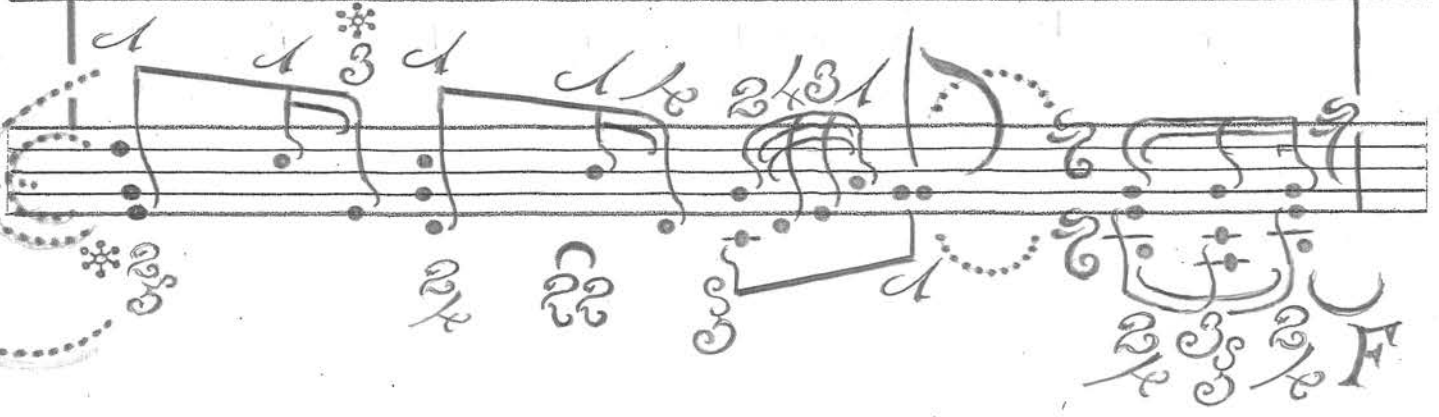

F

16 2 24 7

၂၂၂၂၂၂ Do ကလေးတို့

၂၂၂၂၂၂

၂၂၂၂

၂ ၃ ၂၄ ၁

A

2 3 24 2

B

2 3 24 3

D

2 3 24 5

F

2 3 24 6

F

F

2 3 24 2

ကောလိ

ဇေယျာရာဇ

၁၆၃၂၄

16 3 24 1

A

16 3 24 2

B

16 3 24 3

C

C * 16 3 24 4

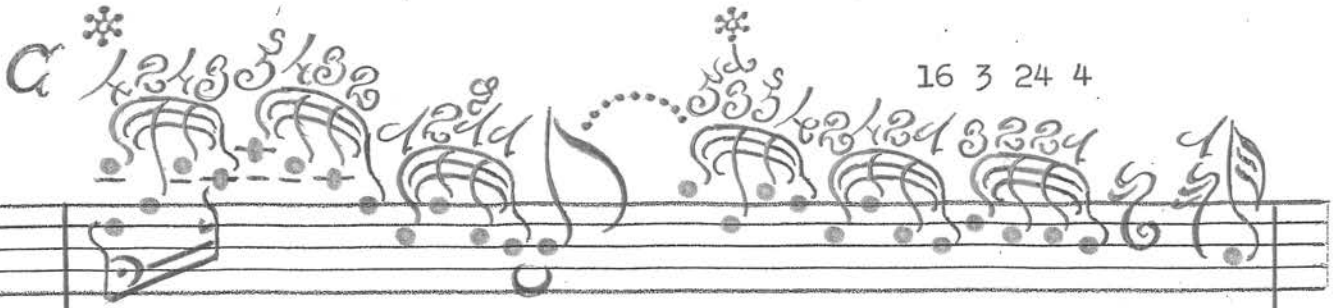

D

16 3 24 5

F

16 3 24 6

13

F

F

16 3 24 7

G

16 3 24 8

H

16 3 24 9

i

16 3 24 10

J

16 3 24 11

K *

16 3 24 12

L

16 3 24 13

M

16 3 24 14
