

Linnbo Domkyrko

3/4 16 24 1

16 2 24 1

A

* 16 2 24 2

B

16 2 24 3

16 2 24 4

E

16 2 24 6

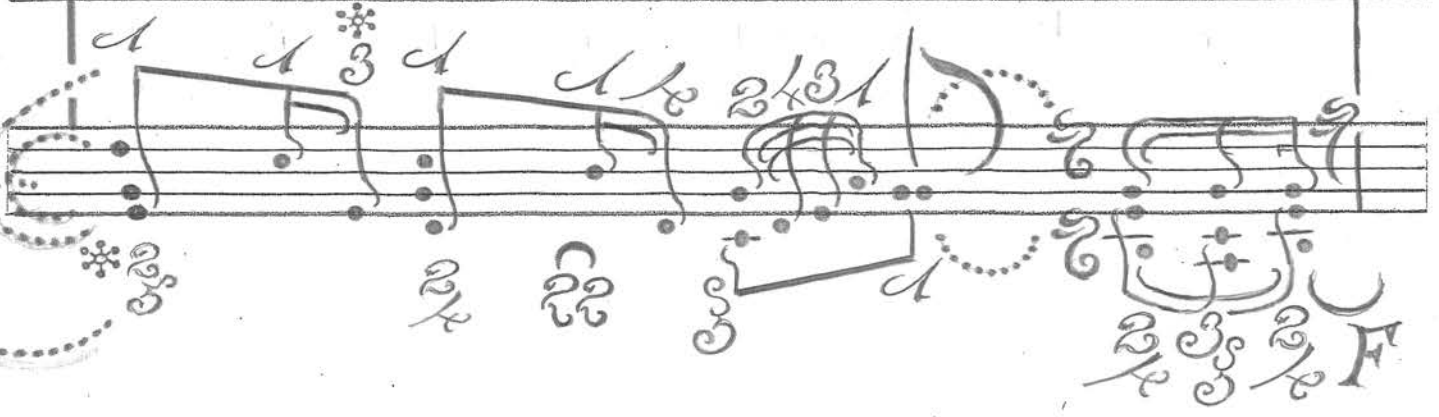

F

16 2 24 7
